ORGANIZATIONAL BEHAVIOR

Basic Assumptions / Foundations of OB

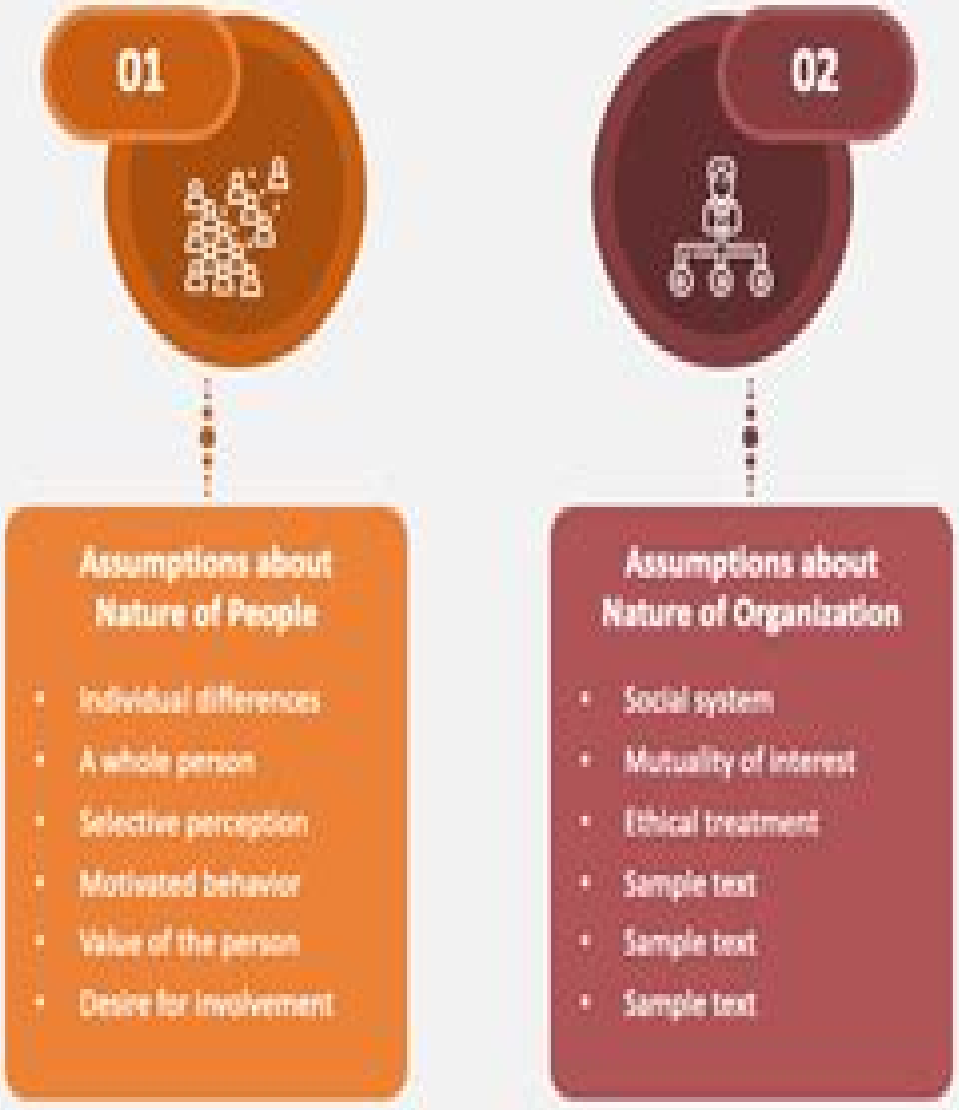

Basic Organizational Behavior

John R. Schermerhorn,
Jr.,Hunt,Richard N. Osborn

Basic Organizational Behavior:

Basic Organizational Behavior Schermerhorn,1997-09-01 *Organizational Behavior* John B. Miner,2002 The book begins with a treatment of the role of science and the nature of theory and research A discussion of the early origins and history of organizational behavior follows This is the most comprehensive coverage of how organizational behavior emerged and grew It presents and evaluates the first generation theorists whose work began during the first 20 years The subject matter covered is motivation leadership and organizational decision making The institutional culture of organizational behavior is discussed and a vision for the future of the field is stated Here the early history and the evidence from the theories are brought together in an effort to assess the identity of organizational behavior and where it might be headed

Organizational Behavior Michael A. Hitt,C. Chet Miller,Adrienne Colella,Maria Triana,2017-12-11 People processes and technology These are the three major drivers of business achievement The best leaders inherently understand that great companies start with great people This is as true now as it was during the beginning of the industrial revolution and understanding and staying current on the latest organizational behavior research and best practices paves the way for managerial success In this updated edition of Organizational Behavior theory new research and real world case studies are combined in an engaging manner to blend together the critical concepts and skills needed to successfully manage others and build a strong organization across all levels of a company Featuring an in depth view of the process and practice of managing individuals teams and entire organizations the text provides a solid foundation for students and future managers

Organizational Behavior 2 John B. Miner,2006 The sequel to Organizational Behavior Essential Theories of Motivation and Leadership 2005 provides a review and analysis of the key theories of macro organizational behavior It provides background on scientific method theory construction and evaluation measurement considerations research design and the nature of knowledge in organizational behavior and discusses theories in areas including decision making systems and organizational sociology The text assumes prior studies in fields such as organizational behavior and management Publisher

Organizational Behavior Mitchell J. Neubert,Bruno Dyck,2021-04-13 Organizational Behavior For a Better Tomorrow 2nd Edition is a unique blended approach to the subject combining traditional core competencies with contemporary research and innovative practices The textbook s distinctive dual presentation integrates conventional and sustainable organizational behavior OB to help students understand how creativity collaboration and ethical decision making can positively impact people organizations and entire communities This fully updated second edition provides a balanced real world approach that strengthens critical thinking skills enables students to explore the rationale for sustainable OB practices and illustrates and how values and ethics influence business decisions in the real world Rather than focusing only on the short term bottom line approach of traditional OB the text discusses a comprehensive range of topics from current trends in popular media and scholarly literature to addressing the current and long term needs and goals of organizational

stakeholders *Basic Organizational Behavior with Ropes to Skip and Ropes to Know* Schermerhorn,1999-03-01 *Basic Organizational Behavior* John R. Schermerhorn, Jr.,Hunt,Richard N. Osborn,1997-07-28 A brief introduction to organizational behavior OB that tackles the issues facing today s managers such as diversity total quality management ethics and the global marketplace It uses a unique managerial perspective to explore how a manager uses OB insights in the workplace *Basic Organizational Behavior* Douglas T. Hall,James G. Hunt,Roy J. Lewicki,John R. Schermerhorn,Donald D. Bowen,Richard N. Osborn,1994-08-01 **Organizational Behavior 4** John B. Miner,2015-03-26 This unique work bridges the gap between theory and practice in organizational behavior It provides a practical guide to real life applications of the 35 most significant theories in the field The author describes each theory and then analyzes its usefulness and importance to the successful practice of management His analysis covers key managerial topics such as goal setting training and development assessment job enrichment influence processes decision making group processes organizational development organizational structuring and effective organizational operation Experiences in Management and Organizational Behavior and Basic Organizational Behavior Bowen,1998-07-15 **Essentials of Organizational Behavior** Stephen P. Robbins,1997-01 This introduction to the field of organizational behaviour condenses the essential topics into a tightly focused presentation Its concise format makes it a viable alternative to a core textbook and an ideal vehicle to be combined with cases readings and experimental materials The entire text has been updated New examples have been added and the referencing of research findings has been expanded There are two new chapters in this edition Motivation From Concepts to Applications provides practical applications of motivation concepts introduced in Chapter 4 A new chapter on work teams has also been added The two chapters on organizational structure and design from the previous edition have been condensed into a single chapter and completely rewritten The chapter on individual decision making has been rewritten to emphasise the behavioural aspects of decision making The discussion of group decision making has been moved from the chapter on communication to the chapter on group behaviour **Experiences for Managing Organizational Behavior, 5E, Basic Organizational Behavior, and Management for Productivity, 4E, Custom Edition** Roy J. Lewicki,1995-01-19 *Organizational Behavior* John R. Schermerhorn,1997-03 The Fundamentals of Organizational Behavior Henry Tosi,Neal P. Mero,2003-02-14 This primer offers MBA and other advanced students exposure to the basic theories and concepts of organizational behavior and management Delivers the basic theories and concepts of organizational behavior and management in a concise format Includes Guides for Managers which show how managers can apply these theories Supplemental materials include exercises and cases Covers topical issues such as diversity technology and e business Executive edition of Tosi and Mero s successful textbook Managing Organizational Behavior Blackwell Publishing Fourth Edition 2000 *Organizational Behavior* John R. Schermerhorn, Jr.,Hunt,Richard N. Osborn,2005-07-01 Now revised to address the recent changes in the workplace Schermerhorn Hunt and Osborn s Organizational Behavior Ninth Edition sets organizational behavior within a framework of

personal and organizational transformation while retaining its solid base of theory and application Prepare yourself for the changing workplace The Ninth Edition features the theme of organizational behavior in changing times anchored by a new Chapter 2 that introduces you to current issues in organizational behavior Edition after edition this text has established a reputation for its effective presentation of current theory and research in a student centered context The Ninth Edition further strengthens that tradition with new Research Insight boxes in each chapter that summarize relevant cutting edge research reports Changing times offer new insights from real life change agents Leaders on Leadership features for every chapter in the Ninth Edition bring you face to face with the experiences and perspectives of today s change leaders Rudy Giuliani Carly Fiorina Earl Graves and others **Organizational Behavior** Marshall Sashkin,William Clinton Morris,1984 Studies in Organizational Behavior ,1954 **Organizational Behavior** John W. Newstrom,Keith Davis,2002 Organizational Behavior Human Behavior at Work 11e was originally created 45 years ago by Keith Davis This solid research based and referenced text is known for its very readable style and innovative pedagogy While minimizing technical jargon Newstrom and Davis carefully blend theory with practice so that its basic theories come to life in a realistic context As in previous editions this edition will be filled with practical applied advice **Basic Organizational Behavior and Custom Experiences for Managing Organizational Behavior** Schermerhorn,1995-01-01 **Communication and Organizational Behavior** William V. Haney,1967

Immerse yourself in the artistry of words with is expressive creation, Discover the Artistry of **Basic Organizational Behavior** . This ebook, presented in a PDF format (Download in PDF: *), is a masterpiece that goes beyond conventional storytelling. Indulge your senses in prose, poetry, and knowledge. Download now to let the beauty of literature and artistry envelop your mind in a unique and expressive way.

https://autodiscover.cruiselady.com/About/book-search/default.aspx/A_Digest_Of_Reformed_Commentary_1_2_Thessalonians.pdf

Table of Contents Basic Organizational Behavior

1. Understanding the eBook Basic Organizational Behavior
    - The Rise of Digital Reading Basic Organizational Behavior
    - Advantages of eBooks Over Traditional Books
2. Identifying Basic Organizational Behavior
    - Exploring Different Genres
    - Considering Fiction vs. Non-Fiction
    - Determining Your Reading Goals
3. Choosing the Right eBook Platform
    - Popular eBook Platforms
    - Features to Look for in an Basic Organizational Behavior
    - User-Friendly Interface
4. Exploring eBook Recommendations from Basic Organizational Behavior
    - Personalized Recommendations
    - Basic Organizational Behavior User Reviews and Ratings
    - Basic Organizational Behavior and Bestseller Lists
5. Accessing Basic Organizational Behavior Free and Paid eBooks
    - Basic Organizational Behavior Public Domain eBooks
    - Basic Organizational Behavior eBook Subscription Services

- Basic Organizational Behavior Budget-Friendly Options
6. Navigating Basic Organizational Behavior eBook Formats
    - ePub, PDF, MOBI, and More
    - Basic Organizational Behavior Compatibility with Devices
    - Basic Organizational Behavior Enhanced eBook Features
7. Enhancing Your Reading Experience
    - Adjustable Fonts and Text Sizes of Basic Organizational Behavior
    - Highlighting and Note-Taking Basic Organizational Behavior
    - Interactive Elements Basic Organizational Behavior
8. Staying Engaged with Basic Organizational Behavior
    - Joining Online Reading Communities
    - Participating in Virtual Book Clubs
    - Following Authors and Publishers Basic Organizational Behavior
9. Balancing eBooks and Physical Books Basic Organizational Behavior
    - Benefits of a Digital Library
    - Creating a Diverse Reading Collection Basic Organizational Behavior
10. Overcoming Reading Challenges
    - Dealing with Digital Eye Strain
    - Minimizing Distractions
    - Managing Screen Time
11. Cultivating a Reading Routine Basic Organizational Behavior
    - Setting Reading Goals Basic Organizational Behavior
    - Carving Out Dedicated Reading Time
12. Sourcing Reliable Information of Basic Organizational Behavior
    - Fact-Checking eBook Content of Basic Organizational Behavior
    - Distinguishing Credible Sources
13. Promoting Lifelong Learning
    - Utilizing eBooks for Skill Development
    - Exploring Educational eBooks
14. Embracing eBook Trends

- Integration of Multimedia Elements
- Interactive and Gamified eBooks

Basic Organizational Behavior Introduction

Free PDF Books and Manuals for Download: Unlocking Knowledge at Your Fingertips In todays fast-paced digital age, obtaining valuable knowledge has become easier than ever. Thanks to the internet, a vast array of books and manuals are now available for free download in PDF format. Whether you are a student, professional, or simply an avid reader, this treasure trove of downloadable resources offers a wealth of information, conveniently accessible anytime, anywhere. The advent of online libraries and platforms dedicated to sharing knowledge has revolutionized the way we consume information. No longer confined to physical libraries or bookstores, readers can now access an extensive collection of digital books and manuals with just a few clicks. These resources, available in PDF, Microsoft Word, and PowerPoint formats, cater to a wide range of interests, including literature, technology, science, history, and much more. One notable platform where you can explore and download free Basic Organizational Behavior PDF books and manuals is the internets largest free library. Hosted online, this catalog compiles a vast assortment of documents, making it a veritable goldmine of knowledge. With its easy-to-use website interface and customizable PDF generator, this platform offers a user-friendly experience, allowing individuals to effortlessly navigate and access the information they seek. The availability of free PDF books and manuals on this platform demonstrates its commitment to democratizing education and empowering individuals with the tools needed to succeed in their chosen fields. It allows anyone, regardless of their background or financial limitations, to expand their horizons and gain insights from experts in various disciplines. One of the most significant advantages of downloading PDF books and manuals lies in their portability. Unlike physical copies, digital books can be stored and carried on a single device, such as a tablet or smartphone, saving valuable space and weight. This convenience makes it possible for readers to have their entire library at their fingertips, whether they are commuting, traveling, or simply enjoying a lazy afternoon at home. Additionally, digital files are easily searchable, enabling readers to locate specific information within seconds. With a few keystrokes, users can search for keywords, topics, or phrases, making research and finding relevant information a breeze. This efficiency saves time and effort, streamlining the learning process and allowing individuals to focus on extracting the information they need. Furthermore, the availability of free PDF books and manuals fosters a culture of continuous learning. By removing financial barriers, more people can access educational resources and pursue lifelong learning, contributing to personal growth and professional development. This democratization of knowledge promotes intellectual curiosity and empowers individuals to become lifelong learners, promoting progress and innovation in various fields. It is worth noting that while accessing free Basic Organizational Behavior PDF books and manuals is convenient and cost-effective, it is vital to respect

copyright laws and intellectual property rights. Platforms offering free downloads often operate within legal boundaries, ensuring that the materials they provide are either in the public domain or authorized for distribution. By adhering to copyright laws, users can enjoy the benefits of free access to knowledge while supporting the authors and publishers who make these resources available. In conclusion, the availability of Basic Organizational Behavior free PDF books and manuals for download has revolutionized the way we access and consume knowledge. With just a few clicks, individuals can explore a vast collection of resources across different disciplines, all free of charge. This accessibility empowers individuals to become lifelong learners, contributing to personal growth, professional development, and the advancement of society as a whole. So why not unlock a world of knowledge today? Start exploring the vast sea of free PDF books and manuals waiting to be discovered right at your fingertips.

FAQs About Basic Organizational Behavior Books

How do I know which eBook platform is the best for me? Finding the best eBook platform depends on your reading preferences and device compatibility. Research different platforms, read user reviews, and explore their features before making a choice. Are free eBooks of good quality? Yes, many reputable platforms offer high-quality free eBooks, including classics and public domain works. However, make sure to verify the source to ensure the eBook credibility. Can I read eBooks without an eReader? Absolutely! Most eBook platforms offer webbased readers or mobile apps that allow you to read eBooks on your computer, tablet, or smartphone. How do I avoid digital eye strain while reading eBooks? To prevent digital eye strain, take regular breaks, adjust the font size and background color, and ensure proper lighting while reading eBooks. What the advantage of interactive eBooks? Interactive eBooks incorporate multimedia elements, quizzes, and activities, enhancing the reader engagement and providing a more immersive learning experience. Basic Organizational Behavior is one of the best book in our library for free trial. We provide copy of Basic Organizational Behavior in digital format, so the resources that you find are reliable. There are also many Ebooks of related with Basic Organizational Behavior. Where to download Basic Organizational Behavior online for free? Are you looking for Basic Organizational Behavior PDF? This is definitely going to save you time and cash in something you should think about. If you trying to find then search around for online. Without a doubt there are numerous these available and many of them have the freedom. However without doubt you receive whatever you purchase. An alternate way to get ideas is always to check another Basic Organizational Behavior. This method for see exactly what may be included and adopt these ideas to your book. This site will almost certainly help you save time and effort, money and stress. If you are looking for free books then you really should consider finding to assist you try this. Several of Basic Organizational Behavior are for sale to free while some are payable. If you arent sure if the books you

would like to download works with for usage along with your computer, it is possible to download free trials. The free guides make it easy for someone to free access online library for download books to your device. You can get free download on free trial for lots of books categories. Our library is the biggest of these that have literally hundreds of thousands of different products categories represented. You will also see that there are specific sites catered to different product types or categories, brands or niches related with Basic Organizational Behavior. So depending on what exactly you are searching, you will be able to choose e books to suit your own need. Need to access completely for Campbell Biology Seventh Edition book? Access Ebook without any digging. And by having access to our ebook online or by storing it on your computer, you have convenient answers with Basic Organizational Behavior To get started finding Basic Organizational Behavior, you are right to find our website which has a comprehensive collection of books online. Our library is the biggest of these that have literally hundreds of thousands of different products represented. You will also see that there are specific sites catered to different categories or niches related with Basic Organizational Behavior So depending on what exactly you are searching, you will be able tochoose ebook to suit your own need. Thank you for reading Basic Organizational Behavior. Maybe you have knowledge that, people have search numerous times for their favorite readings like this Basic Organizational Behavior, but end up in harmful downloads. Rather than reading a good book with a cup of coffee in the afternoon, instead they juggled with some harmful bugs inside their laptop. Basic Organizational Behavior is available in our book collection an online access to it is set as public so you can download it instantly. Our digital library spans in multiple locations, allowing you to get the most less latency time to download any of our books like this one. Merely said, Basic Organizational Behavior is universally compatible with any devices to read.

Find Basic Organizational Behavior :

a digest of reformed commentary 1 & 2 thessalonians
a dark corner
a field guide to the birds of britain and europe
a day in the country
a critical history of modern philosophy
a companion journal for god is closer than you think
a comparative economic history of latin america 1500-1914 volume 3 brazil
a field guide to the nests eggs and nestlings of british and european birds
~~a companion to the cantos of ezra pound~~
a convenient marriage harlequin presents 241

a comprehensive annotated of mormon bibliography
a day at a time a womans look at perfection
~~a darkness at sethanon~~
a conspiracy of paper
a documentary of igor i sikorsky

Basic Organizational Behavior :

national writing project offers high quality writing assessment - Nov 11 2022
web apr 1 2018 the analytic writing continuum is a scoring system envisioned and developed by a team of writing assessment experts and national writing project
analytic writing continuum national writing project - Aug 20 2023
web 1 the writing may announce the topic but no central focus is present not at all shaped and connected reflects minimal or no control or development of ideas and content includes few if any ideas that are related to the announced topic e g few or no details
on demand analytic writing reporting and briefs - Nov 30 2021
web effective academic writing write papers that get results the what you need to know course on effective academic writing in the social sciences by nadine bekkouche
seeing voices assessing writerly stance in the nwp analytic - Aug 08 2022
web dec 23 2016 assessing writing teaching writers putting the analytic writing continuum to work in your classroom mary ann smith sherry seale swain foreword
reliability of national writing project s analytic writing continuum - Apr 04 2022
web this paper describes the process by which a rubric development team affiliated with the national writing project negotiated dif ficulties and dilemmas concerning an analytic
assessment in a culture of inquiry the story of the national - May 17 2023
web jul 1 2011 originally developed in conjunction with a national research initiative encompassing six nwp sites around the u s nwp 2008a nwp 2008b the analytic
analytical writing looking closely wac clearinghouse - Jan 01 2022
web the treadstone 71 analytic writing reporting and dissemination course cover intensive writing training exercises the peer review process briefings and reviews report types
nwp results national writing project - Sep 09 2022

web jul 1 2011 request pdf seeing voices assessing writerly stance in the nwp analytic writing continuum this paper describes the process by which a rubric development

dimensions of text based analytical writing of secondary - Dec 12 2022

web the analytic writing continuum at a glance in my thirty year career in writing assessment the nwp s analytic writing continuum is the only analytic measure of student writing i have found both to be highly reliable and to measure the authentic and central constructs of student writing the awc combines carefully constructed categories

project s analytical writing continuum university at albany - Jun 06 2022

web dec 23 2016 assessing writing teaching writers putting the analytic writing continuum to work in your classroom language and literacy series by mary ann

top academic writing courses online updated september 2023 - Oct 30 2021

national writing project offers high quality writing assessment - Feb 14 2023

web jul 31 2012 the analytic writing continuum awc developed by the national writing project nwp offers an opportunity to explore the potential of assessment that is locally

assessing writing teaching writers national writing project - Mar 15 2023

web mar 2 2012 the analytic writing continuum awc assessment system is a well tested system that has been used at 9 national events to score more than 40 000 student

assessing writing teaching writers putting the analytic writing - May 05 2022

web this article presents an investigation of the reliability of a rubric based writing assessment system the national writing project s nwp analytic writing continuum awc

assessing writing teaching writers teachers college press - Jul 07 2022

web project s analytical writing continuum appendix f included numerous sample essays and annotations as well as detailed explanation of the coding instrument a random

national writing project writing assessment - Jun 18 2023

web summary this article details the journey of teachers and researchers who worked together to create the nwp s analytic writing continuum awc an approach to writing

assessing writing teaching writers putting the analytic writing - Feb 02 2022

web examine the following three passages of analysis one from the biological sciences one from the physical sciences and one from the humanities then choose one to describe

a common language and criteria to boost students writing - Oct 10 2022

web analytic writing continuum the nwp analytic writing continuum awc assessment system is a well tested system that has been used at 9 national events to score more

seeing voices assessing writerly stance in the nwp analytic - Mar 03 2022

web aug 31 2017 this book introduces a rubric designed by the national writing project the analytic writing continuum awc that is making its way into classrooms across the

assessment in a culture of inquiry the story of the national - Jan 13 2023

web jan 1 2022 more recently the analytic traits of the national writing project s analytic writing continuum were found to be strongly related to holistic scores and displayed a

national writing project getting to know the national writing - Jul 19 2023

web the analytic writing continuum awc was first developed by the nwp s research and evaluation team in 2004 there are now three additional awc based rubrics analytic

seeing voices assessing writerly stance in the nwp - Apr 16 2023

web mar 23 2017 date march 23 2017 summary how can teachers use the analytic writing continuum awc to assess student writing in a way that informs their instruction and

la dieta della rivoluzione metabolica elimina i chili di troppo per - Jul 08 2022

web la dieta della rivoluzione metabolica elimina i chili di troppo per sempre è un libro scritto da haylie pomroy eve adamson pubblicato da harpercollins italia libraccio it

la dieta della rivoluzione metabolica elimina i chili di troppo per - Jan 14 2023

web la dieta della rivoluzione metabolica elimina i chili di troppo per sempre on amazon com free shipping on qualifying offers elimina i chili di troppo per sempre

la dieta della rivoluzione metabolica elimina i chili di troppo per - Mar 16 2023

web la dieta della rivoluzione metabolica elimina i chili di troppo per sempre pomroy haylie adamson eve martini linda amazon com au books

la dieta della rivoluzione metabolica elimina i chili di troppo per - Aug 09 2022

web la dieta della rivoluzione metabolica elimina i chili di troppo per sempre è un ebook di adamson eve pomroy haylie pubblicato da harpercollins italia il file è nel formato epub2 libraccio it

la dieta della rivoluzione metabolica elimina i chili di troppo per - Oct 23 2023

web scopri la dieta della rivoluzione metabolica elimina i chili di troppo per sempre di pomroy haylie adamson eve martini linda spedizione gratuita per i clienti prime e per ordini a partire da 29 spediti da amazon

la dieta della rivoluzione metabolica elimina i chili di troppo per - May 06 2022

web noté 5 retrouvez la dieta della rivoluzione metabolica elimina i chili di troppo per sempre et des millions de livres en stock sur amazon fr achetez neuf ou d occasion

la dieta del super metabolismo spiegata bene men s health - Sep 22 2023

web apr 18 2023 la dieta del super metabolismo spiegata bene promette perdite di peso esagerate ed è divisa in fasi ecco come affrontarla e se può danneggiare la tua salute di massimo rapetti pubblicato 18

la dieta della rivoluzione metabolica elimina i chili di troppo per - May 18 2023

web apr 19 2018 amazon com la dieta della rivoluzione metabolica elimina i chili di troppo per sempre 9788869053351 adamson eve pomroy haylie books

la dieta della rivoluzione metabolica elimina i chili di troppo per - Apr 05 2022

web compre online la dieta della rivoluzione metabolica elimina i chili di troppo per sempre de pomroy haylie adamson eve martini linda na amazon frete grÁtis em milhares de produtos com o amazon prime encontre diversos livros em inglês e outras línguas com ótimos preços

la dieta della rivoluzione metabolica elimina i chili di troppo per - Oct 11 2022

web completo di mappe dei pasti liste della spesa e di circa un centinaio di ricette favolose la dieta della rivoluzione metabolica è un metodo comprovato per eliminare rapidamente e deliziosamente il peso in eccesso e lasciarti più magro più sano e più energico che mai

dieta metabolica cos è e come funziona saperesalute it - Mar 04 2022

web may 24 2020 la dieta metabolica grazie a un ridotto apporto di carboidrati promette la riduzione della massa grassa in poco più di un mese scopri di più su saperesalute it

la dieta della rivoluzione metabolica apple books - Nov 12 2022

web apr 19 2018 completo di mappe dei pasti liste della spesa e di circa un centinaio di ricette favolose la dieta della rivoluzione metabolica è un metodo comprovato per eliminare rapidamente e deliziosamente il peso in eccesso e lasciarti più magro più sano e più energico che mai

la dieta della rivoluzione metabolica elimina i chili di troppo per - Apr 17 2023

web per compiere questo miracolo basta risvegliare il metabolismo nutrendo l organismo con gli alimenti giusti una dieta che non è una dieta perché non prevede privazioni l autrice fornisce due formule una per calcolare il proprio peso ideale e una per valutare il livello della propria disfunzione metabolica

la dieta della rivoluzione metabolica elimina i chili di troppo per - Feb 15 2023

web completo di mappe dei pasti liste della spesa e di circa un centinaio di ricette favolose la dieta della rivoluzione metabolica è un metodo comprovato per eliminare rapidamente e deliziosamente il peso in eccesso e lasciarti più magro più

sano e più energico che mai leggi di più lunghezza stampa 367 pagine lingua italiano memo

la dieta della rivoluzione metabolica elimina i chili di troppo per - Dec 13 2022

web completo di mappe dei pasti liste della spesa e di circa un centinaio di ricette la dieta della rivoluzione metabolica è un metodo comprovato per eliminare rapidamente e deliziosamente il peso in eccesso e lasciarti più magro più sano e più energico che mai

come funziona la dieta del super metabolismo men s health - Aug 21 2023

web aug 7 2023 tra i regimi alimentari sicuramente più in voga di questi ultimi anni c è la famosa dieta del supermetabolismo che promette una perdita di peso anche grazie a una attivazione del

la dieta della rivoluzione metabolica haylie pomroy il - Sep 10 2022

web completo di mappe dei pasti liste della spesa e di circa un centinaio di ricette favolose la dieta della rivoluzione metabolica è un metodo comprovato per eliminare rapidamente e deliziosamente il peso in eccesso e renderti più magro più sano e più energico che mai

la dieta della rivoluzione metabolica libro macrolibrarsi - Jun 07 2022

web e quello che promette questo libro perdere 6 chili in 14 giorni secondo l autrice dimagrire molto e in fretta è la soluzione ideale perché impedisce alle persone di scoraggiarsi per compiere questo miracolo basta risvegliare il metabolismo nutrendo

la dieta della rivoluzione metabolica elimina i chili di troppo per - Jun 19 2023

web la dieta della rivoluzione metabolica elimina i chili di troppo per sempre di haylie pomroy autore eve adamson autore linda martini traduttore harpercollins italia 2020 2 libro disp immediata 9 40 9 90 5 90 punti 1 aggiungi al carrello venditore ibs altri 6 venditori da 9 40 tascabile 9 40 ebook con drm 6 99

la dieta della rivoluzione metabolica elimina i chili di troppo per - Jul 20 2023

web la dieta della rivoluzione metabolica elimina i chili di troppo per sempre di haylie pomroy autore eve adamson autore linda martini traduttore harpercollins italia 2018 2 libro disp immediata 8 45 16 90 50 80 punti aggiungi al carrello venditore ibs altri 4 venditori da 6 90 1 promozioni attive prenota e ritira

ccna 1 v6 0 itn practice skills assessment packet tracer exam - Jul 17 2023

mar 25 2017 itn practice skills assessment packet tracer type a introduction to networks version 6 0 itn practice skills assessment pt a few things to keep in mind while completing this activity 1 do not use the browser back button or close or reload any exam windows during the exam 2

ccna 1 v6 0 itn practice skills assessment packet tracer final exam - Jun 04 2022

jan 5 2018 download ccna 1 v6 0 itn practice skills assessment packet tracer final exam pkz 1 do not use the browser back button or close or reload any exam windows during the exam 2 do not close packet tracer when you are done it will close

automatically 3 click the submit assessment button in the browser window to submit your work

ccna 1 v6 0 itn practice skills assessment packet tracer exam - Dec 10 2022

ccna 1 v5 1 v6 0 chapter 8 exam answers 2020 100 full related studylists tsdoc preview text ccna routing and switching introduction to networks itn practice skills assessment packet tracer type a introduction to networks version 6 itn practice skills assessment pt

introduction to networking packet tracer skills assessment - Jan 11 2023

sep 19 2014 assessment objectives part 1 construct the packet tracer skills assessment topology 15 points part 2 develop the ipv4 addressing scheme 25 points part 3 configure ipv4 and security settings 25 points part 4 power cycle all devices 5 points

mastering the ccna 1 packet tracer final exam a - Jul 05 2022

are you ready to put your networking skills to the test the ccna 1 packet tracer final exam is designed to challenge your understanding of network fundamentals and practical application this comprehensive exam covers topics such as network protocols ip addressing subnetting routing and troubleshooting

ccna 1 v6 0 e28093 itn practice skills assessment packet tracer exam - Sep 07 2022

cisco packet tracer 7 2 ccna v5 v6 0 exam answers ccna 1 ccna 2 ccna 3 ccna 4 ccna 1 pretest ccna 1 chapter 1 ccna 1 chapter 2 ccna 1 chapter 3 ccna 1 chapter 4 ccna 1 chapter 5 ccna 1 chapter 6 ccna 1 chapter 6 skills pt ccna 1 chapter 7 ccna 1 chapter 8 ccna 1 chapter 9 ccna 1 chapter 10 ccna 1 chapter

ccna1 v7 0 itn practice pt skills assessment ptsa answers ccna 1 - Feb 12 2023

dec 20 2019 ccna 1 introduction to netzen version 7 00 itn practice bp skills assessment ptsa exam answers 100 scored download packet tracer pka file 2020 2021

ccna 2 srwe practice pt skills assessment ptsa part 1 - Aug 06 2022

dec 21 2019 ccna 2 v7 switching routing and wireless essentials version 7 00 srwe practice skills assessment pt part 1 exam answers packet tracer file pka download 2020 2021

ccna 1 itn version 7 00 final pt skills ccna exam - May 15 2023

aug 9 2021 do not close packet tracer when you are done it will close automatically click the submit assessment button in the browser window to submit your work assessment objectives part 1 build the network part 2 develop an ip addressing scheme part 3 configure basic device settings part 4 configure security settings on r1 and s1

ccna1 packet tracer practice skills exam youtube - May 03 2022

ccna1 packet tracer practice skills exam ccna1 routing switching introduction to networks version 5 1 this packet tracer practice skills assessment is to support student success by

itn version 7 00 final pt skills assessment ptsa exam answers - Aug 18 2023
dec 20 2019 itn version 7 00 final pt skills assessment ptsa exam answers dec 20 2019 last updated may 1 2023 ccna v7 course 1 ccna v7 0 70 comments id 002 id 012

ccna 1 v7 itn v7 02 module quiz final exam answers 100 - Oct 08 2022
aug 30 2023 ccna 1 v7 itn v7 02 lab answers solution 2023 2024 1 9 3 lab research it and networking job opportunities answers 2 3 8 lab navigate the ios by using tera term for console connectivity answers 2 9 2 lab basic switch and end device configuration answers 3 0 3 class activity design a communications system answers

ccna1 v7 0 itn practice pt skills assessment ptsa answers - Sep 19 2023
dec 20 2019 ccna 1 introduction to networks version 7 00 itn practice pt skills assessment ptsa exam answers 100 scored download packet tracer pka file 2020 2021

hands on skills exam ccnav7 itn skills assessment answers - Jun 16 2023
dec 20 2019 ccna 1 hands on skills exam ccnav7 itn skills assessment answers with packet tracer file and pdf free download itn final skills exam equipment

ccna1 v7 0 itn practice pt skills assessment ptsa answers - Apr 02 2022
instead you will use the skills and knowledge that you have learned in the labs and packet tracers in this course to configure the building 1 router in addition you will address the hosts on two lans with ipv4 and ipv6 addresses and activate and address the management interface of the second floor switch

itn version 7 00 itn practice pt skills ccna exam - Mar 13 2023
aug 9 2021 requirements by device town hall router or building 1 router configuration of initial router settings interface configuration and ipv4 and ipv6 addressing device security enhancement or device hardening secure transport for remote configuration connections as covered in the labs and packet tracers in the course

ccna 1 v6 0 itn practice skills assessment packet tracer final exam - Nov 09 2022
dec 12 2017 introduction in this assessment you will configure devices in an ipv4 ipv6 network for the sake of time you will not be asked to perform all configurations on all network devices as you may be required to do in a real network or other assessment

ccna 1 packet tracer labs answers itn v7 02 itexamanswers - Apr 14 2023
jan 15 2022 ccna 1 itn v7 02 labs packet tracer answers version packet tracer ccna 1 itn v7 0 1 0 5 packet tracer logical and physical mode exploration 1 5 7 1 5 5 packet tracer network representation 2 3 7 packet tracer navigate the ios 2 3 8 packet tracer navigate the ios using a terminal client for console connectivity physical mode

ccna 1 labs packet tracer ccna exam answers - Mar 01 2022

dec 13 2019 11 10 1 packet tracer design and implement a vlsm addressing scheme instructions answer 1 315 views 1 by ccna exam answers 11 10 1 packet tracer design and implement a vlsm addressing scheme instructor version topology addressing table device interface address subnet

itn final skills exam ptsa youtube - Jan 31 2022

jan 18 2022 itn final skills exam ptsanetworking mini project 1 using cisco packet tracer computer science project youtu be mryvd0lm5e4for any assistance what