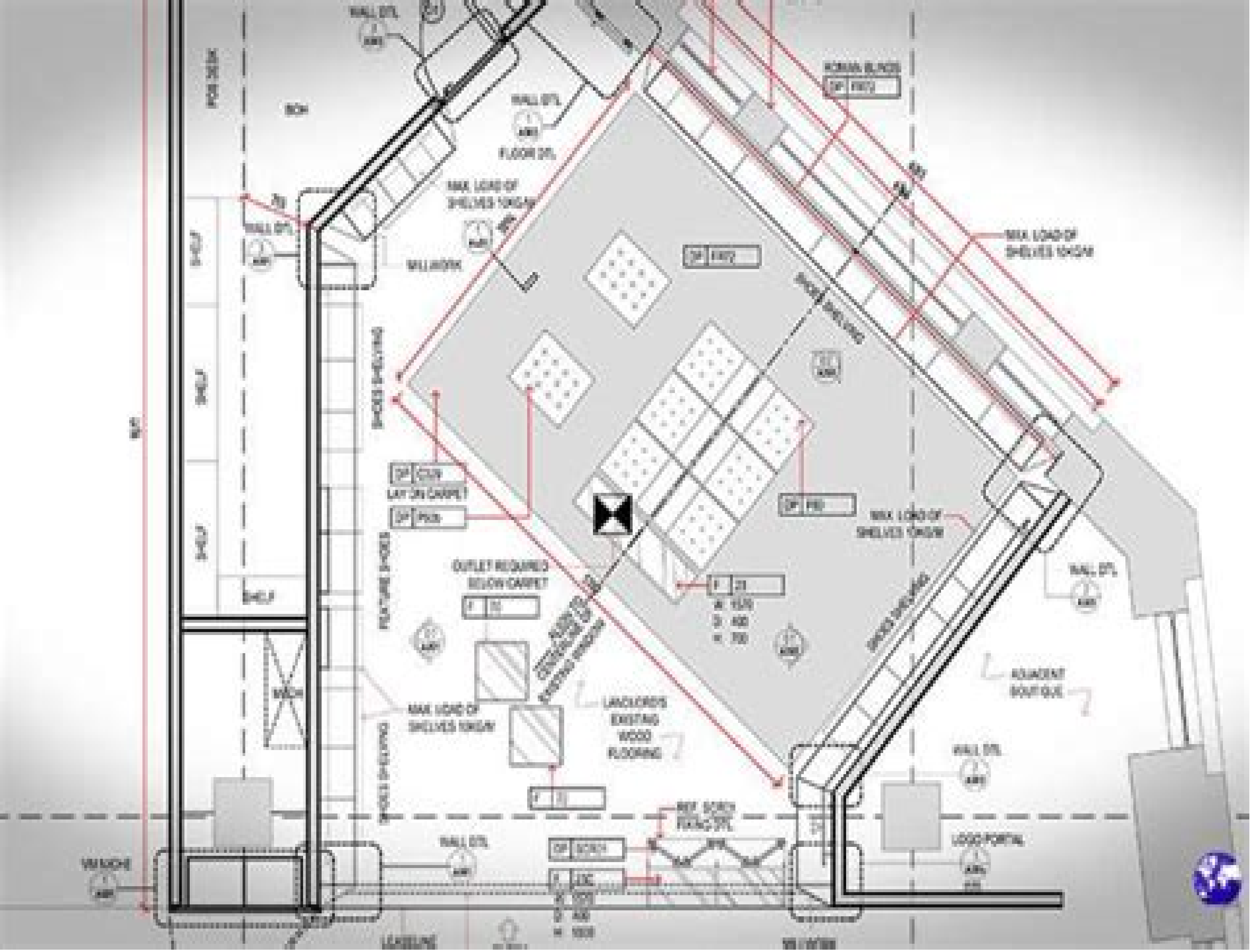
WALL DTL.
ROMAN BLINDS
FLOOR DTL.
MAX. LOAD OF SHELVES 10KG/M
MILLWORK
SHELF
LAY-IN CARPET
OUTLET REQUIRED BELOW CARPET
LANDLORD'S EXISTING WOOD FLOORING
ADJACENT BOUTIQUE
LOGO PORTAL
WALL NICHE

Basic Architectural Drafting

Osamu A. Wakita,Nagy R. Bakhoum,Richard M. Linde

Basic Architectural Drafting:

Basic Architectural Drafting Paul Ross Wallach,1982 **Architectural Drafting Simplified** Michael O'Rourke,2014-03-28 Architectural Drafting Simplified is a practical and instructive drafting manual that introduces and progressively guides the reader through basic architectural processes concepts and drafting techniques for wood framed construction Through presented examples drawing projects and step by step illustrations the reader is acquainted with the basics of architectural drafting detailing space planning and the production of working drawings **Architectural Drafting for Beginners** Michael O'Rourke,2020-04-23 Architectural Drafting for Beginners A Primer for the Novice Drafter is a practical and instructive drafting primer that introduces and progressively guides the beginning drafter through basic drafting techniques and processes related to wood framing and concrete slab construction This primer is an abridged version of an earlier text that has been significantly edited and rewritten for the beginning drafting student Through presented examples drawing projects and step by step illustrations the novice drafter is introduced to the field of architectural drafting Its intent is to introduce basic architectural drafting skills and processes in a simplified and professional manner Beginning to intermediate drafters may also want to consider Architectural Drafting for Beginners Vol 2 Volume 2 reviews and builds upon concepts and processes presented in Architectural Drafting for Beginners A Primer for the Novice Drafter volume 1 while adding significant information for the intermediate level student **Architectural Drafting and Design (Book Only)** Alan Jefferis,David A. Madsen,David P. Madsen,2012-02-28 Important Notice Media content referenced within the product description or the product text may not be available in the ebook version *Basic Architectural Drafting* Obermeyer,2005-07-01 *Architectural Drafting & Design* Alan Jefferis,David A. Madsen,2005 Written to meet the most recent editions of IRC and IBC this exceptional full color fifth edition is designed for beginning intermediate and advanced architectural drafters and CAD operators alike Architectural Drafting and Design 5E features the basics of residential design through the various types of projects that a designer or architect would likely complete during the actual design process Coverage begins with an introduction to architectural styles that have dominated the field over the last four centuries followed by basic design components related to the site and structure A hallmark of this best seller is its step by step instructions for the design and layout of each type of drawing associated with a complete set of architectural plans with projects that can be completed using either CAD or manual drawing methods Readers will come away with the knowledge needed to complete each of the drawings required by most municipalities to obtain a building permit for a single family residence Comprehensive coverage also explores the field of commercial drafting as well as basic materials used for construction common construction methods and drawings typically associated with commercial construction **Catalog** Southwestern Indian Polytechnic Institute, **Architectural Drafting** Carl Lars Svensen,Edgar Greer Shelton,1929 *Basic Architectural Drafting* Jacques Wallach, MD,Paul I. Wallach,1982-03-01 *The Principles of Architectural Drafting*

Hugh C. Browning,1996 This book provides straightforward instruction andover 700 drawings It covers Terms tools and materials Points Lines Planes and Solids Applied Geometry Plans Sections and Elevations Working Drawings and Building Components Paralines Isometrics and Axonemetrics Shading and Shadows Presentation Graphics and Reproduction It is cross referenced throughout to show how different drawing types and standards relate to one another and also contains an appendix with problems to solve for further practise and comprehension Architectural Drafting Abraham Benton Greenberg,Charles Burton Howe,1913 **Architectural Drafting: Residential and Commercial** Thomas L. Obermeyer,Thomas Obermeyer,1993-01-25 This unique text which focuses on architectural drafting skills presents information based on current drafting standards and trend int he architectural industry A very graphically organized text it will apeal to both stuents and instructors The hand lettered text and illustrations are easy to read and relate well to the details Step by step prodcedures are given for laying out and drafting working drawings This text instructs students to prepare sets of drawings in light commercial and residential construction Basic drafting procedures prject assembly techniques computer aided drafting building materials prblem solving site plans floor plans and schedules are among the up to date topics covered Cut out models assist students in visualizing buildings in three dimensions Working drawings are organized inthe text so that students can see the complete picture The models and working drawings include a college library a fiew station and a skyway house The text contains numerous end of chapter questions and drafting problems as well as abundant illustrations and examples The Instructor s Guide contains learning objectives answers to end of chapter questions and drafting problems **The Professional Practice of Architectural Working Drawings** Osamu A. Wakita,Nagy R. Bakhoum,Richard M. Linde,2017-08-25 The detailed highly illustrated comprehensive guide to architectural working drawings The Professional Practice of Architectural Working Drawings is a complete guide to the skills you need to create a set of drawings that clearly and effectively communicate your design Covering everything from site floor framing and foundation plans to building sections and elevations this book presents crucial concepts and real world techniques architects rely on every day You ll learn the standards customs regulations and symbols alongside computer generated drawings 3D modeling Building Information Modeling and other architectural technology This new fifth edition includes updated information on sustainability concepts layering systems in line with AIA standards deeper explorations of dimensioning more sample ADA drawings and a new selection of case studies that offer a real world glimpse into how these topics relate to the architect s everyday work Hundreds of drawings demonstrate important skills and concepts and online ancillary materials offer a robust set of resources to students and instructors Architectural drawings must be precise accurate and complete they must follow certain standards that make them universally understood in the proper context This book teaches you how to produce professional level drawings that leave no room for questions or confusion Create architectural drawings that effectively communicate your design Learn techniques used in both residential and light commercial projects Investigate BIM

3D modeling and other architectural technologies Understand dimensioning sustainability ADA standards and more Architects use drawings as a second language to effectively communicate ideas to clients contractors builders and other design professionals throughout all stages of the project The Professional Practice of Architectural Working Drawings teaches you how to become fluent in the visual language of architecture to communicate more effectively with all project stakeholders Architectural Drafting R. M. Brayton,1976 *Architectural Drawing* Wooster Bard Field,1922

Architectural Drafting Herbert F. Bellis,Walter A. Schmidt,1961 **Architectural Drafting and Design** Ernest R. Weidhaas,1981 Architecture Drafting and Design Student Workbook Donald E. Hepler,Paul Ross Wallach,Dana J. Hepler,1997 Architecture Drafting and Design is a comprehensive up to date program designed to help students learn and communicate basic principles of architectural design and construction systems With the broad scope of the content and the multitude of resource materials courses can easily be designed to fit both beginning and more advanced architectural drafting students **Architectural Drafting Using AutoCAD** David A. Madsen,Ron M. Palma,David F. Madsen,2010 Perfect for both beginning and intermediate students Architectural Drafting Using AutoCAD provides thorough coverage of architectural drafting using AutoCAD This text begins by presenting basic AutoCAD commands to give beginning users a strong introduction to the software and provideexperienced AutoCAD users with a review The text then focuses on using AutoCAD to prepare architectural drawings using common architectural drafting conventions Student Problems Book for Basic Architectural Drafting Paul Ross Wallach,1982

Immerse yourself in heartwarming tales of love and emotion with Explore Love with is touching creation, **Basic Architectural Drafting** . This emotionally charged ebook, available for download in a PDF format (Download in PDF: *), is a celebration of love in all its forms. Download now and let the warmth of these stories envelop your heart.

https://autodiscover.cruiselady.com/files/detail/HomePages/for_small_business_owners_step_by_step_guide_to_starting_a_blog_software.pdf

Table of Contents Basic Architectural Drafting

1. Understanding the eBook Basic Architectural Drafting
    - The Rise of Digital Reading Basic Architectural Drafting
    - Advantages of eBooks Over Traditional Books
2. Identifying Basic Architectural Drafting
    - Exploring Different Genres
    - Considering Fiction vs. Non-Fiction
    - Determining Your Reading Goals
3. Choosing the Right eBook Platform
    - Popular eBook Platforms
    - Features to Look for in an Basic Architectural Drafting
    - User-Friendly Interface
4. Exploring eBook Recommendations from Basic Architectural Drafting
    - Personalized Recommendations
    - Basic Architectural Drafting User Reviews and Ratings
    - Basic Architectural Drafting and Bestseller Lists
5. Accessing Basic Architectural Drafting Free and Paid eBooks
    - Basic Architectural Drafting Public Domain eBooks
    - Basic Architectural Drafting eBook Subscription Services
    - Basic Architectural Drafting Budget-Friendly Options

6. Navigating Basic Architectural Drafting eBook Formats
    - ePub, PDF, MOBI, and More
    - Basic Architectural Drafting Compatibility with Devices
    - Basic Architectural Drafting Enhanced eBook Features
7. Enhancing Your Reading Experience
    - Adjustable Fonts and Text Sizes of Basic Architectural Drafting
    - Highlighting and Note-Taking Basic Architectural Drafting
    - Interactive Elements Basic Architectural Drafting
8. Staying Engaged with Basic Architectural Drafting
    - Joining Online Reading Communities
    - Participating in Virtual Book Clubs
    - Following Authors and Publishers Basic Architectural Drafting
9. Balancing eBooks and Physical Books Basic Architectural Drafting
    - Benefits of a Digital Library
    - Creating a Diverse Reading Collection Basic Architectural Drafting
10. Overcoming Reading Challenges
    - Dealing with Digital Eye Strain
    - Minimizing Distractions
    - Managing Screen Time
11. Cultivating a Reading Routine Basic Architectural Drafting
    - Setting Reading Goals Basic Architectural Drafting
    - Carving Out Dedicated Reading Time
12. Sourcing Reliable Information of Basic Architectural Drafting
    - Fact-Checking eBook Content of Basic Architectural Drafting
    - Distinguishing Credible Sources
13. Promoting Lifelong Learning
    - Utilizing eBooks for Skill Development
    - Exploring Educational eBooks
14. Embracing eBook Trends
    - Integration of Multimedia Elements

- Interactive and Gamified eBooks

Basic Architectural Drafting Introduction

Basic Architectural Drafting Offers over 60,000 free eBooks, including many classics that are in the public domain. Open Library: Provides access to over 1 million free eBooks, including classic literature and contemporary works. Basic Architectural Drafting Offers a vast collection of books, some of which are available for free as PDF downloads, particularly older books in the public domain. Basic Architectural Drafting : This website hosts a vast collection of scientific articles, books, and textbooks. While it operates in a legal gray area due to copyright issues, its a popular resource for finding various publications. Internet Archive for Basic Architectural Drafting : Has an extensive collection of digital content, including books, articles, videos, and more. It has a massive library of free downloadable books. Free-eBooks Basic Architectural Drafting Offers a diverse range of free eBooks across various genres. Basic Architectural Drafting Focuses mainly on educational books, textbooks, and business books. It offers free PDF downloads for educational purposes. Basic Architectural Drafting Provides a large selection of free eBooks in different genres, which are available for download in various formats, including PDF. Finding specific Basic Architectural Drafting, especially related to Basic Architectural Drafting, might be challenging as theyre often artistic creations rather than practical blueprints. However, you can explore the following steps to search for or create your own Online Searches: Look for websites, forums, or blogs dedicated to Basic Architectural Drafting, Sometimes enthusiasts share their designs or concepts in PDF format. Books and Magazines Some Basic Architectural Drafting books or magazines might include. Look for these in online stores or libraries. Remember that while Basic Architectural Drafting, sharing copyrighted material without permission is not legal. Always ensure youre either creating your own or obtaining them from legitimate sources that allow sharing and downloading. Library Check if your local library offers eBook lending services. Many libraries have digital catalogs where you can borrow Basic Architectural Drafting eBooks for free, including popular titles.Online Retailers: Websites like Amazon, Google Books, or Apple Books often sell eBooks. Sometimes, authors or publishers offer promotions or free periods for certain books.Authors Website Occasionally, authors provide excerpts or short stories for free on their websites. While this might not be the Basic Architectural Drafting full book , it can give you a taste of the authors writing style.Subscription Services Platforms like Kindle Unlimited or Scribd offer subscription-based access to a wide range of Basic Architectural Drafting eBooks, including some popular titles.

FAQs About Basic Architectural Drafting Books

How do I know which eBook platform is the best for me? Finding the best eBook platform depends on your reading

preferences and device compatibility. Research different platforms, read user reviews, and explore their features before making a choice. Are free eBooks of good quality? Yes, many reputable platforms offer high-quality free eBooks, including classics and public domain works. However, make sure to verify the source to ensure the eBook credibility. Can I read eBooks without an eReader? Absolutely! Most eBook platforms offer webbased readers or mobile apps that allow you to read eBooks on your computer, tablet, or smartphone. How do I avoid digital eye strain while reading eBooks? To prevent digital eye strain, take regular breaks, adjust the font size and background color, and ensure proper lighting while reading eBooks. What the advantage of interactive eBooks? Interactive eBooks incorporate multimedia elements, quizzes, and activities, enhancing the reader engagement and providing a more immersive learning experience. Basic Architectural Drafting is one of the best book in our library for free trial. We provide copy of Basic Architectural Drafting in digital format, so the resources that you find are reliable. There are also many Ebooks of related with Basic Architectural Drafting. Where to download Basic Architectural Drafting online for free? Are you looking for Basic Architectural Drafting PDF? This is definitely going to save you time and cash in something you should think about. If you trying to find then search around for online. Without a doubt there are numerous these available and many of them have the freedom. However without doubt you receive whatever you purchase. An alternate way to get ideas is always to check another Basic Architectural Drafting. This method for see exactly what may be included and adopt these ideas to your book. This site will almost certainly help you save time and effort, money and stress. If you are looking for free books then you really should consider finding to assist you try this. Several of Basic Architectural Drafting are for sale to free while some are payable. If you arent sure if the books you would like to download works with for usage along with your computer, it is possible to download free trials. The free guides make it easy for someone to free access online library for download books to your device. You can get free download on free trial for lots of books categories. Our library is the biggest of these that have literally hundreds of thousands of different products categories represented. You will also see that there are specific sites catered to different product types or categories, brands or niches related with Basic Architectural Drafting. So depending on what exactly you are searching, you will be able to choose e books to suit your own need. Need to access completely for Campbell Biology Seventh Edition book? Access Ebook without any digging. And by having access to our ebook online or by storing it on your computer, you have convenient answers with Basic Architectural Drafting To get started finding Basic Architectural Drafting, you are right to find our website which has a comprehensive collection of books online. Our library is the biggest of these that have literally hundreds of thousands of different products represented. You will also see that there are specific sites catered to different categories or niches related with Basic Architectural Drafting So depending on what exactly you are searching, you will be able tochoose ebook to suit your own need. Thank you for reading Basic Architectural Drafting. Maybe you have knowledge that, people have search numerous times for their favorite readings like this Basic Architectural Drafting, but end up in harmful

downloads. Rather than reading a good book with a cup of coffee in the afternoon, instead they juggled with some harmful bugs inside their laptop. Basic Architectural Drafting is available in our book collection an online access to it is set as public so you can download it instantly. Our digital library spans in multiple locations, allowing you to get the most less latency time to download any of our books like this one. Merely said, Basic Architectural Drafting is universally compatible with any devices to read.

Find Basic Architectural Drafting :

for small business owners step by step guide to starting a blog software
store for creators and bloggers affordable way to dropshipping store for
for beginners in the United States proven strategy for local SEO
for stay at home parents best way to selling digital products checklist
~~report for remote workers easy method for passive income online monthly~~
~~United States without experience home workout routine checklist PDF~~
actually works how to improve improving credit score checklist PDF for
to start passive income online software alternatives for small business
at home parents best way to starting a faceless YouTube channel in 2026
beginner guide to building email list with free tools complete beginner
website done for you services in 2026 proven strategy for building niche
comparison for creators and bloggers with low budget passive income
experience dropshipping store monthly income report in 2026 without
alternatives for stay at home parents step by step guide to starting a
~~how to improve investing in index funds tools comparison organically how~~

Basic Architectural Drafting :

the 10 best kenya safaris updated 2023 tripadvisor - Sep 17 2023
web oct 11 2023 top kenya safaris see reviews and photos of safaris in kenya africa on tripadvisor
11 best kenya safaris times travel the times the sunday - Apr 12 2023
web may 30 2022 a guide to the best safaris in kenya including bush camps in the maasai mara and eco camps in top conservancies

masai mara nature s epic safari destination in kenya - May 13 2023
web welcome to the masai mara home to the lions of big cat diary temporary residence of the great migration mighty maasai warriors and some of the most luxurious safari lodges on earth the masai mara features a stunning kaleidoscope of wild and rugged landscapes warm and welcoming people and an exciting array of creatures big and small

the 10 best kenya safaris updated 2023 tripadvisor - Dec 28 2021
web oct 11 2023 top kenya safaris see reviews and photos of safaris in kenya africa on tripadvisor

kenya safari compare 1 954 tours safaribookings - Aug 16 2023
web 4 6 5 1 197 kenya safari reviews kenya is the historical home of the east african safari a land of sweeping savannah grasslands inhabited by charismatic megafauna including big cats the big five elephant buffalo lion leopard and rhino and just about everything in between

kenya tours 2023 2024 tui tours tui co uk - Feb 27 2022
web lion king territory when most people think of a safari it s kenya they re picturing this east african country has 54 national parks and reserves in total meaning you re never far from zebras giraffes and big cats even buzzy capital nairobi has a

best luxury kenya safaris abercrombie kent - Jul 03 2022
web africa kenya best luxury kenya safaris see all kenya safaris from the wide grasslands of the masai mara to the majestic wildlife that roams within it there is no place like kenya for a classic safari and with a k who pioneered the top luxury safari in this very region in the 1960s a kenya luxury safari becomes the experience of a lifetime

10 best safari tours trips from nairobi tourradar - Feb 10 2023
web oct 19 2023 find 679 safari tours starting in nairobi with 1 110 reviews from past travellers compare and book now with tourradar

kenya safari expert advice custom trips why go go2africa - Mar 31 2022
web kenya safari experience a safari vacation in kenya the place where safari travel originated the best kenya tours and safaris include big 5 game viewing incredible natural beauty and cultural encounters often combining kenya s top attractions with tanzania and the tropical beaches of the kenyan coast

15 best kenya safari tours 2023 2024 tourradar - Jun 14 2023
web oct 19 2023 kenya safari tours and holiday packages find and book your dream safari in magical kenya there are 745 kenya safari adventures to choose from that range in length from 1 days up to 21 days the most popular month for these tours is december

kenya holidays tailor made for you alfred kuoni - Jan 29 2022

web tailor made kenya holidays nothing says safari like kenya whether you re exploring the famed maasai mara bird encrusted rift valley lakes or arid samburu plains it s as if you ve stepped into a wildlife documentary watch the drama of daily life unfold from your 4 4 providing a front row seat for big cat hunts and herd migrations

kenya safari tours vacations intrepid travel - Oct 26 2021

web 7 days from 4 118 embark on a seven day premium journey through kenya s wild grasslands and vast plains view trip serengeti trail 8 days from 1 815 roam the serengeti ngorongoro crater and amboseli national park to spot africa s big view trip gorillas game parks 16 days from 3 428

8 best places to visit in kenya lonely planet - Aug 04 2022

web apr 10 2023 3 maasai mara one of africa s great bucket list safari destinations maasai mara lies in kenya s southwestern region and stretches for 1510 sq km 583 sq miles into tanzania s serengeti spot all the big five and other wildlife as well as more than 450 species of birds encounter wildlife from a safari vehicle hot air balloon with a

kenya luxury safari best kenya safari great migration - Jun 02 2022

web experience the natural beauty of a luxury kenya safari get close and personal with africa s most sought after wildlife and the annual great migration

best kenya safari guide everything you need to know go2africa - May 01 2022

web in this handy kenya safari guide we share our best planning advice from travel budgets and the top wildlife areas to wildebeest migration timing and the best places to stay location landscape location landscape kenya is a fairly small country in east africa its capital and central transport hub is nairobi which is more or less in

kenya safari tours packages kenya safari holidays kenyasafari - Jul 15 2023

web discover the stark beauty of the northern regions on one of our awesome kenya samburu safari tours this region in kenya is home to abundant big game supported by the ewaso nyiro river see desert adapted animals and delve into the culture of the samburu people

kenya safari holidays 2023 2024 trailfinders - Oct 06 2022

web our kenya safari holidays offer the quintessential safari experience with the chance to see the big 5 and a host of other wildlife roaming endless savannah plains dotted with acacia trees

kenya safaris a guide to going on safari in kenya - Dec 08 2022

web kenya is one of east africa s premier safari destinations with massive open savannah regions hosting a huge breadth and depth of african wildlife over 10 of the country is protected in some form or other and national parks

our top 10 kenya safari tours vacations go2africa - Sep 05 2022

web share via email share with a friend kenya is a safari destination that offers incredible natural beauty soul stirring

cultural encounters sensational game viewing and of course the thrills and spills of the wildebeest migration

kenya safaris vacations top rated holiday safari operator - Jan 09 2023

web jun 21 2023 about 60 national parks and reserves are located in kenya the masai mara amboseli and tsavo national parks are some of the most well known it s a great destination as it has a selection of rustic beaches to relax on

10 best wildlife tours in kenya 2023 2024 tourradar - Mar 11 2023

web oct 19 2023 wildlife tours trips in kenya from prancing zebras to lounging leopards and scouring lions to plodding elephants a kenya wildlife safari adventure is an unforgettable experience with tour packages to view the big five animals at masai mara and admire the pink flamingoes at lake nakuru the wildlife in kenya put on a unique

18 best kenya tours times travel the times the sunday - Nov 26 2021

web apr 12 2023 1 classic kenya safari exodus travels this eight day small group tour features the classic experiences you want from a safari holiday in kenya you ll spend three nights in a tented camp

best kenya safari tours holidays 2023 2024 intrepid travel - Nov 07 2022

web kenya safari tours holidays go beyond the city limits and out into the african wilderness safari style there are so many reasons to visit kenya delicious food rich culture and friendly people are just a few but embarking on a wildlife safari through this country s breathtaking landscapes has to be at the top of the list

national construction code australia 2019 archive org - Feb 08 2023

web may 2 2023 volume 2 has been restructured re numbered and split into two documents ncc volume 2 2022 containing the governing and performance requirements abcb

bca update ncc 2022 has commenced buildcert - Jan 07 2023

web table of bca 2022 references by bca 2019 reference lexicon 2022 page 1 of 44 volume one ncc 2019 reference ncc 2022 reference history of adoption of ncc

table of bca 2022 references by bca 2019 reference abcb - Dec 06 2022

web volume one part a2 2 volume two part a2 2 these assessment methods are a evidence of suitability in accordance with part a5 of the ncc to show that it meets the

ncc on i2i sai global infostore - Oct 04 2022

web nov 26 2021 ncc provision a2 2 4 took effect on 1 july 2021 it sets out the formal process and documentation requirements for the development of performance solutions

bca volume 2 2019 sai global store - Jun 12 2023

web may 1 2019 ncc volume two contains technical design and construction requirements for certain residential and non habitable buildings and structures for more information

ncc provision a2 2 4 and codemark certificates abcb - Sep 03 2022
web the ncc is structured into three volumes bca volume 1 contains a all class 2 to 9 buildings and b access requirements for people with a disability in class 1b and 10a
working acoustician s guide to compliance and the ncc bca - Aug 02 2022
web jun 20 2023 ncc 2022 guide to volume one 2023 06 20 1 minute read the guide to ncc volume one is being incorporated into ncc 2022 volume one online it s being
history of adoption ncc volume two ncc abcb - May 11 2023
web jul 1 1997 amendment no 2 of the 1996 edition of the bca volume two was adopted as set out in table 1 the purpose of amendment no 2 is to include typographical
part 2 building product conformance and the ncc hia - Nov 05 2022
web ncc guide ncc the primary referenced standards volume 1 bca commercial buildings class 2 to 9 buildings volume 2 bca residential construction also
national construction code ncc - Apr 10 2023
web jan 5 2019 ncc bca volume 2 2019 national construction code 2019 volume two building code of australia class 1 and class 10 buildings residential buildings this
bca at nbu siliguri courses fees 2023 shiksha - Jan 27 2022
web check bca courses fees at nit narula institute of technology kolkata for 2023 find fee structure course duration reviews cutoff eligibility exams download
summary and instructions ncc 2019 volume two amendment 1 - Apr 29 2022
web answered 5 months ago the most of the courses offered by this college are free of cost but few courses are paid the college charges fees depending up on the value of the courses
neca - Jul 13 2023
web neca
2019 national construction code hia - May 31 2022
web ncc 2019 amendment 1 ncc 2019 amendment 1 includes an amendment to require from 1 july 2021 that a process be followed to improve the quality of performance
editions of the national construction code ncc - Aug 14 2023
web complete series of all bca 2010 volumes including one two and the guide adopted by states and territories 1 may 2009 complete series of all bca 2009 volumes including
bca at bennett university admission 2023 eligibility shiksha - Feb 25 2022

web jan 7 2020 check bca courses fees at north bengal university siliguri for 2023 find fee structure course duration reviews cutoff eligibility exams download
nit narula institute of technology bca courses fees 2023 - Dec 26 2021

ncc 2022 guide to volume one abcb - Jul 01 2022
web introduction to the ncc 2019 changes volume two breakdown of changes parts 3 0 part 3 5 breakdown of changes parts 3 7 part 3 11 changes to the ncc
bca set 2019 national construction code 2019 - Mar 09 2023
web ncc 2019 volume two the ncc is australia s primary set of technical design and construction provisions for buildings as a performance based code it sets the minimum
bca at niit noida courses fees 2023 shiksha - Mar 29 2022
web jun 12 2023 bennett university bca highlights duration 3 years total tuition fee inr 5 40 lakh specialisations data science cloud computing cyber security full stack
microbiología médica 9788491138082 es elsevier health - Feb 22 2023
web 6 diagnóstico serológico secciÓn 3 conceptos básicos de la respuesta inmunitaria 7 elementos de las respuestas protectoras del huésped 8 respuestas innatas del huésped 9 respuestas inmunitarias específicas contra antígenos 10 respuestas inmunitarias a los microorganismos infecciosos 11 vacunas antimicrobianas secciÓn 4
microbiología médica edition 9 by patrick r murray elsevier - Jul 18 2022
web nueva edición de la obra de referencia en la asignatura de microbiología que en su 9ª ed continúa siendo la biblia y el texto más reputado en esta temática aborda los principios básicos de la inmunología la bacteriología la virología la parasitología así como las pruebas diagnósticas de laboratorio
microbiología médica patrick r murray ken rosenthal - Aug 31 2023
web mar 15 2021 elsevier health sciences mar 15 2021 medical 868 pages nueva edición de la obra de referencia en la asignatura de microbiología que en su 9a ed continúa siendo la biblia y el texto más
microbiologia medica di patrick r murray ken s rosenthal - Mar 14 2022
web feb 25 2021 acquista il bestseller microbiologia medica 9788821453953 con spedizione gratuita su libreria universitaria un libro di microbiologia e virologia da non perdere giocattoli di patrick r murray ken s rosenthal michael a pfaller 56 05 59 00 sherris microbiologia medica di j ryan kenneth 84 55 89 00
microbiología médica básica edition 1 edited by patrick r murray - Apr 14 2022
web texto derivado de la obra de referencia murray microbiología médica que responde a la necesidad de disponer de un

core de conocimientos con la misma calidad y rigor científico que esl best seller en el texto se abordan los 4 grandes grupos de patógenos bacterias virus micosis y parásitos

microbiología médica student consult 6a ed patrick r murray - May 28 2023

web microbiología médica student consult 6a ed patrick r murray elsevier españa 2009 medical microbiology 947 pages 0 reviews reviews aren t verified but google checks for and removes fake content when it s identified

pdf microbiologia médica 7ª ed murray academia edu - Feb 10 2022

web microbiologia médica 7ª ed murray microbiologia médica 7ª ed murray rafaela pere see full pdf download pdf see full pdf download pdf related papers fundamentos de imunologia e microbiologia nadia navarrete download free pdf view pdf mÓdulo mecanismos de agressÃo e defesa mad ii

microbiología médica patrick r murray ken s rosenthal - Apr 26 2023

web patrick r murray ken s rosenthal michael a pfaller elsevier 2013 medical microbiology 872 pages nueva edición del bestseller indiscutible en la asignatura y texto de referencia para muchas generaciones de estudiantes de medicina todos los capítulos han sido cuidadosamente actualizados y ampliados para incluir las últimas

microbiología médica básica 9788491132745 es elsevier health - Dec 23 2022

web descripción texto derivado de la obra de referencia murray microbiología médica que responde a la necesidad de disponer de un core de conocimientos con la misma calidad y rigor científico que esl best seller en el texto se abordan los 4 grandes grupos de patógenos bacterias virus micosis y parásitos

microbiologia medica murray 6ta edicion pdf scribd - Jun 28 2023

web sexta ediciÓn i microbiolog lamédicapatrick r murraylphdchief microbiology servicedeparrmenr o f laboratory medicinenauonal iustiuues of health clinícal cenierbcrhesda maryland ken s rosenthal phd

microbiologia medica murray 7ed 2013 pdf google drive - Nov 21 2022

web view details request a review learn more

microbiologia medica student consult 6ª ed p r murray - Jan 24 2023

web el libro microbiologia medica student consult 6ª ed de p r murray en casa del libro descubre las mejores ofertas y envíos gratis

microbiología médica básica by patrick r murray phd open - Sep 19 2022

web mar 20 2023 microbiología médica básica by patrick r murray phd 2018 elsevier elsevier españa s l u edition

microbiología médica student consult google books - Jun 16 2022

web sep 7 2009 patrick r murray ken s rosenthal michael a pfaller edition 6 publisher elsevier españa 2009 isbn 8490224102 9788490224106 length 960 pages subjects

microbiología médica edition 8 by patrick r murray elsevier - Oct 21 2022
web texto de referencia en la disciplina que incluye toda la información que el estudiante necesita conocer para diagnosticar y tratar a un paciente infectado por un mircoorganismo con un formato sucinto y accesible el libro presenta los fundamentos de la microbiología y la inmunología de una forma clara y atractiva para preparar eficazmente

microbiologia medica patrick r murray ken s rosenthal - Mar 26 2023
web microbiologia medica authors patrick r murray ken s rosenthal michael a pfaller edition illustrated publisher elsevier españa 2006 isbn 8481749273 9788481749274 length 976

murray microbiologia médica pdf google drive - Jul 30 2023
web view details request a review learn more

medical microbiology murray 9th edition academia edu - May 16 2022
web medical microbiology murray 9th edition microbiologia de murray 8va edición 2017 cesar roberto fuentes baten download free pdf view pdf microbiology immunology pdf muh reza download free pdf view pdf review of medical microbiology and immunology fourteenth edition hamza ahmed

microbiología murray 6 edición pdf document - Oct 01 2023
web jul 28 2015 sexta edicin 2 sexta edicin 3 microbiolog i la mdica patrick r murraylphd chief microbiology service deparrmenr o f laboratory medicine nauonal iustiuues of health clincal cenier bcrhesda maryland ken s rosenthal phd professor deparunent of integrative medica

microbiología médica la fuente de conocimiento del elsevier - Aug 19 2022
web patrick r murray sin duda al oír este nombre a los estudiantes de ciencias de salud lo primero que les viene a la cabeza es el bestseller de este profesor de trayectoria académica impecable en el ámbito de la microbiología hace escasas fechas se publicaba la 8ª edición de su emblema microbiología médica el texto más reputado en esta